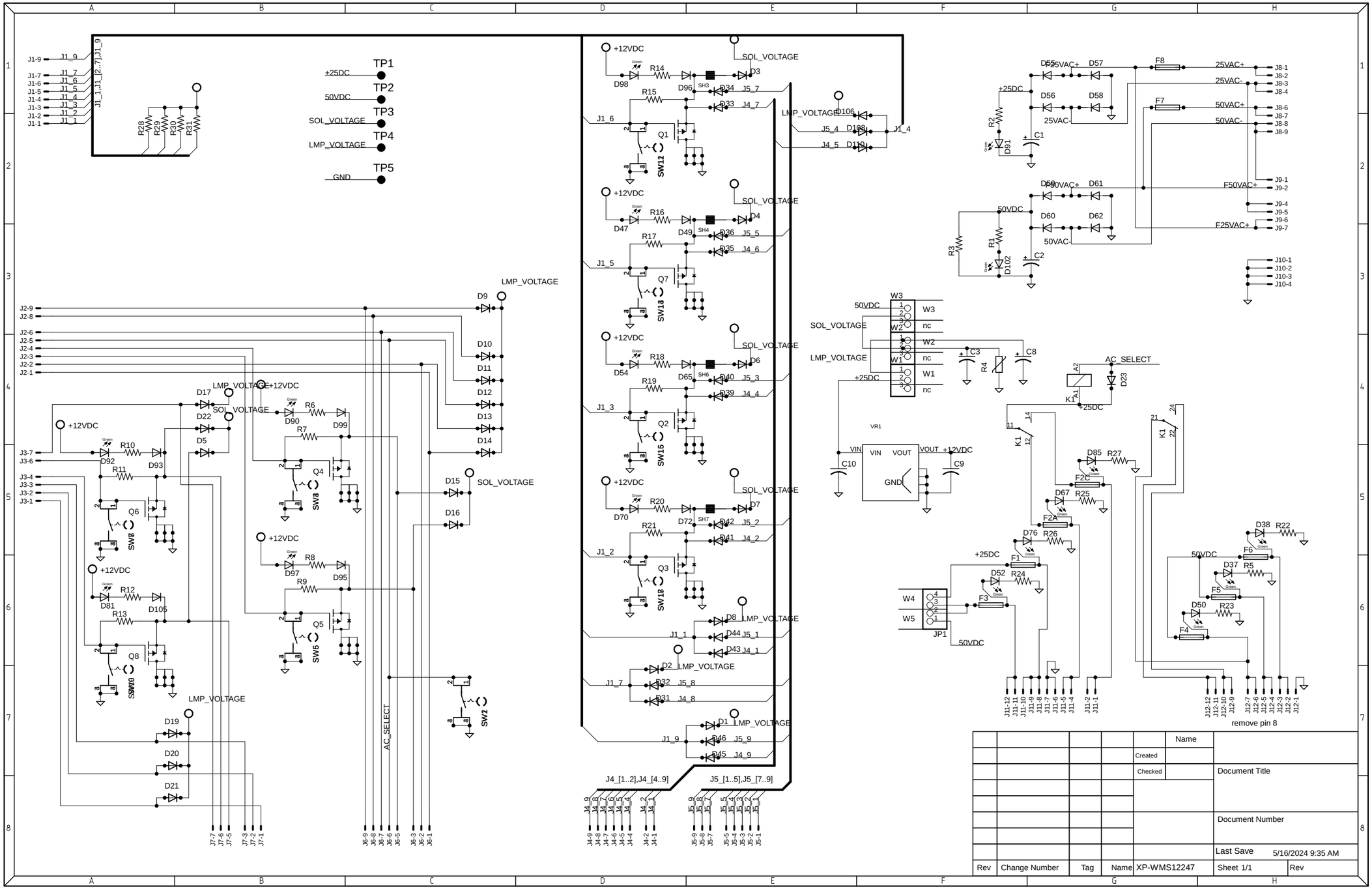
TP1 +25DC
TP2 50VDC
TP3 SOL_VOLTAGE
TP4 LMP_VOLTAGE
TP5 GND
J1_1,J1_[2..7],J1_9
R28 R29 R30 R31
+12VDC
SOL_VOLTAGE
LMP_VOLTAGE
J1_6 J1_5 J1_3 J1_2 J1_7 J1_1 J1_4
SW12 SW13 SW16 SW18
J4_[1..2],J4_[4..9]
J5_[1..5],J5_[7..9]
AC_SELECT
SW2 SW4 SW6 SW8 SW10
+25DC 50VDC
25VAC+ 25VAC- 50VAC+ 50VAC- F50VAC+ F25VAC+
F8 F7
J8-1 J8-2 J8-3 J8-4 J8-6 J8-7 J8-8 J8-9
J9-1 J9-2 J9-4 J9-5 J9-6 J9-7
J10-1 J10-2 J10-3 J10-4
W3 W2 W1 nc
C3 C8 R4
AC_SELECT
VR1 VIN VOUT GND +12VDC
C10 C9
K1 A2 A1 D23
D85 R27 F2C D67 R25 F2A D76 R26 F1 D52 R24 F3
D38 R22 F6 D37 R5 F5 D50 R23 F4
W4 W5 JP1
remove pin 8
Name
Created
Checked
Document Title
Document Number
Last Save 5/16/2024 9:35 AM
Rev Change Number Tag Name XP-WMS12247 Sheet 1/1 Rev

q5